

ACKNOWLEDGMENTS

The Greater Dallas Youth Orchestras, Inc. appreciates the financial support provided by the following government agencies:



Powered in part by
Texas Commission on the Arts

City of Dallas Office of Cultural Affairs and *Texas Commission on the Arts*

The Greater Dallas Youth Orchestras, Inc. gratefully acknowledges the generous and long term support of *TACA*.



TACA

The *GDYO Guild* provides invaluable support to the Greater Dallas Youth Orchestras, including fund raising and volunteer assistance. We are grateful to the Guild members for their involvement, enthusiasm and support.

SHARE THE MAGIC

The Greater Dallas Youth Orchestra's *Share the Magic* outreach program was developed in 1993 to enrich the lives of children and their families by offering complimentary tickets to the Greater Dallas Youth Orchestra's Meyerson Concert Series through various community organizations. Last year, the *Share the Magic* program provided 1200 tickets during the season to deserving citizens who might not otherwise have been able to attend the GDYO Meyerson Concerts.

The Greater Dallas Youth Orchestra expresses its appreciation to:

COMPUTER ASSOCIATES®
Software superior by design.

COMERICA

MARSH
An AMMC Company

*Share the Magic Sponsors
for the May 7, 2000 Concert.*

Greater Dallas Youth Orchestra Richard Giangulio, *Music Director and Conductor*

May 7, 2000, 7:30 p.m.

The Morton H. Meyerson Symphony Center



PROGRAM

- Double Concerto in D-Minor
for Two Violins, Strings and Continuo
Vivace
Largo, ma non tanto
Allegro
Jun Iwasaki and Jessica Cheng, *Violin Soloists*
- Johann Sebastian Bach
(1685-1750)
- Excerpts from *Die Meistersinger*
Prelude to Act III, Apprentice Dance,
and Procession of the Mastersingers
Richard Wagner
(1813-1883)
Arr. Hutschenruyter

Intermission

- Excerpts from *Carmen*
Prelude
Habanera --- Carmen
Chorus of Street Boys
Recitative and Duet --- Micaela and Don Jose
Seguidilla and Duet --- Carmen and Don Jose
Entract
Gypsy Song --- Carmen and Escamillo
Intermezzo
Duet --- Carmen and Don Jose
Aria --- Micaela
Entract Argonaise
Toreador Song --- All singers
Jennifer McMahan Carr (Carmen), *Mezzo Soprano*
Lucy Tamez Creech (Micaela), *Soprano*
Jeffrey Gressett (Don Jose), *Tenor*
David Grogan (Escamillo), *Baritone*
- Georges Bizet
(1838-1875)



*The use of photographic or recording equipment is strictly prohibited.
Please disconnect watch, pager and cellular phone signals.
Efforts to suppress coughs and other extraneous noise are greatly appreciated.*

Jessica Cheng

Born and raised in Arlington, Jessica, 17, is a home schooling senior. She is currently a student of Henry Rubin of Houston. She began violin lessons with Scott Buss at the age of three, six months prior to an eleven-year study with Phillip Lewis, concertmaster of the Richardson Symphony Orchestra and the Head of String Department of the School of Music at University of North Texas.

Jessica made her orchestra solo debut at the age of eleven. A member of the TMEA All-State Symphony Orchestra during her freshman and sophomore years, she has also been the concertmaster of the All-Region Jr. High and High School Orchestras. Jessica has been a member of the Greater Dallas Youth Orchestra (GDYO) program since 1990 and is currently a co-concertmaster of the GDYO. She competes in area, state and international competitions throughout the year. In 1999, Jessica won the Grand Prize in the Juanita Miller Youth State Competition and performed with the Irving Symphony. She also received the Grand Prize in the Richardson Symphony Orchestra/Lennox Competition and performed with the RSO. In addition, she was the recipient of the Grand Prize of the GDYO Competition and performed with the GDYO.

Along with taking piano lessons for 6 years, Jessica enjoys being a member of her church's hand bell choir. She plans to attend University of Southern California in the fall to pursue a bachelor of music degree in performance.

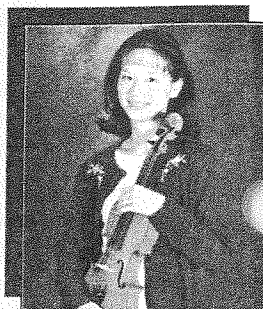

Jun Iwasaki

Jun, a student of Phillip Lewis, has been the winner of several young artist competitions such as the Richardson Symphony/Lennox Competition, Greater Dallas Youth Orchestra Concerto Competition, Plano Symphony Concerto Competition, and the Peoria Symphony Young Artist Competition. In the winter of 1997 and 1998 he was selected to perform as a member of the New York String Orchestra under the direction

of Jaime Laredo at Carnegie Hall. During 1999 he received first prize at the Hubbard Chamber Music Series Solo Competition, grand prize at the Dallas Symphonic Festival, and third prize at the Kingsville International Young Artists Competition. In 2000, Jun was selected as concertmaster of the Texas All-State Symphony Orchestra. Jun will be graduating this year from Plano Senior High School, and will continue his musical studies at the Cleveland Institute of Music. He will be studying with William Preucil, concertmaster of the Cleveland Symphony Orchestra.

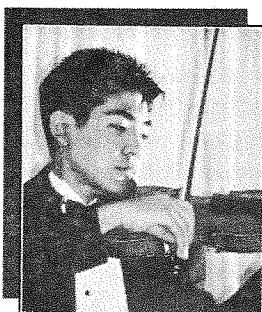

GREATER DALLAS YOUTH ORCHESTRA

VIOLIN

Jessica Cheng, *Co-Concertmaster*
Jun Iwasaki, *Co-Concertmaster*
Gautam Altekar, *Principal II*
Christine Booth
Anna Chen
Joseph Chen
Jessica Cheng
Mary Draper
Kristi Ferebee
Christine Hwang
Tiffany Jan
Josh Juroch
Catherine Kim
John Kim
Melody Lao
Gene Lee, *Asst. Concertmaster*

Joey Lo
Nichole Ma
Megan Mellem
Stephen Page
Maren Phillips
Arielle Pittman
Emily Priest
Alisa Sakal
Katherine Scharnberg
Gary Shih
Shin Ahe Son
Katie Stout, *Asst. Principal II*
Leanna Súdthof
Melissa Stephens
Ashley Titensor
Meghan Titzer
Andrew Wetzel
Lauren Wiggins
Daniel Wu
Jonathan Wu
Nan Xiao
Ivanna Yi
Andy Yu
Jessika Zetterholm

VIOLA

Brenton Caldwell, *Principal*
Megan Chisom, *Asst. Principal*
Catalina Aguirre
Julianna Day
Jonathon Hance
Kristie Janczyk
David Kemp
Annalisa Na

Nickolas Reynolds
Kimberly Varhaug
Sarah Ward
Nicholas Weege

CELLO

Cherry Kim, *Principal*
Faye Barrett
William Booth
Louise Chen
Derrick James
Jason Jan
Jill Johnson
Joyce Liu
Christopher Phillpott,
Asst. Principal

Najeeb Sabour
Bryan Seon
Jeremy Shih
Louisa Watkins
Jeff Whang

BASS

Brad Barrett, *Co-Principal*
Ray Thompson, *Co-Principal*
Serapis Banks
Elizabeth Duffy
Thomas Kincaid
Elliott Odom

FLUTE

Cecilia Choi, *Principal*
Sarah Howell
Courtney Klafter, *Asst. Principal*
Beth Ann Young

PICCOLO

Beth Ann Young

OBOE

Michelle Jammongjit, *Principal*
Regan Garrett, *Asst. Principal*
Jamie Pilukatis
Allison Rennie

ENGLISH HORN

Regan Garrett

CLARINET

Jacob Daneman, *Co-Principal*
Ashley Ragle, *Co-Principal*
Erika Chen
Rafael Fontalvo

BASS CLARINET

Nathan Roseborough *

BASSOON

Justin Brown, *Co-Principal*
Stephanie Pier, *Co-Principal*
Eric Bryant
Shannon Highland

CONTRA BASSOON

Justin Brown

HORN

Brandon Beck, *Principal*
David Bohls
Tiffany Davis
Jennifer Frank
Megan Hall
Justin Wright

TRUMPET

Stephen Sill, *Principal*
Jason Bergman, *Assoc. Principal*
Jordan Kretchmer
Brian Marshall

TROMBONE

David Rumbaugh, *Principal*
Brad Hartley
Michael Williams

BASS TROMBONE

Jason Bohls

TUBA

Anthony Mason

TIMPANI

Diana Henderson

PERCUSSION

Dustin Robinson, *Principal*
Michael Caterisano
Layci Guyon
B J Potts

HARP

Mary Margaret Buchanan

HARPSICHORD

Kristie Janczyk

* not performing in today's concert